



A N N I E



L I N G



# A N N I E      L I N G

ONE and ALL Collection Concept	p. 3 - 4
ONE and ALL <b>Collection Outfits</b>	<b>p. 5 - 6</b>
ONE and ALL Style and Material Concept	p. 7
ONE and ALL <b>Collection style sketches and colorways</b>	<b>p. 8 - 15</b>
ONE and ALL Technology in Materials	p. 16 - 19
ALPS Annie Ling <b>Brand Introduction</b>	<b>p. 22</b>
ALPS Annie Ling Brand Mission	p. 23
ALPS Designer Biography	<b>p. 24</b>
We Are ONE - We Are Together	p. 25

# ONE and ALL Collection Concept

A N N I E      L I N G

## EXPERIMENTAL EXPRESSIONS

ONE and ALL is about connection, adaptability and embracing wellbeing. With cutting-edge textile technology and innovative design features, the collection is a fresh way to reimagine the future of fashion.

The collection grows from the concept that each one of us is a part of all of us. We are all connected to, influenced by and responsible for one another. That spirit of togetherness extends to our respect for the earth and how we preserve resources and minimise waste. ONE and ALL uses materials and fabric treatments that are antibacterial and antiviral, to infuse all clothing with functional, protective properties.

# ONE and ALL Collection Concept

A N N I E      L I N G

The highlight of the collection is its versatility. Employing a unique and elegant modular fashion concept with seamless and hidden attachments, pieces feature interchangeable sleeves, tops that connect to skirts to become dresses, and components that can be mixed and matched with ease. The neutral but timeless palette and stylish yet subtle silhouettes are easy to accessorise and personalise, making the collection a self-contained capsule wardrobe that offers a dozen outfits from just a few staple pieces.

Perfect for travel, or when balancing work and play, the designs enable wearers to experiment with a refreshed look every day. The components and garments allow for the creation of different levels of formality and can be reconfigured according to weather and special occasions. The inclusion of antimicrobial fabrics means clothes stay fresher for longer, which gives each outfit greater mileage and wear.

# ONE and ALL Collection

A N N I E      L I N G



# ONE and ALL Collection

A N N I E      L I N G



## ONE and ALL one for all – all for one

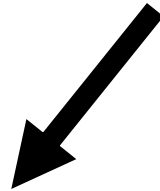

versatile multi - styling

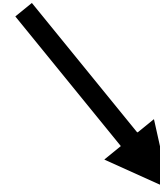

protective material

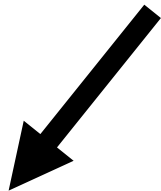

on-off styling

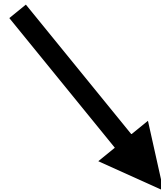

Interchangeable

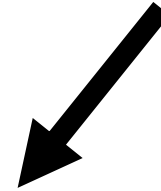

anti-bacterial  
anti-viral

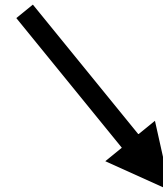

sustainable



A N N I E L I N G

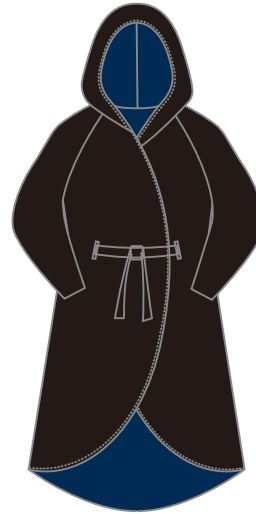

reversible long sleeve overcoat  
#CT2201N

	black		
body			
	navy	titanium	red
inner body			



removable sleeve hoodie mesh trim top  
#TP0002 vSleeves: #TSV0002L

	black	white	navy	red
body/ sleeve				
	red	white	white	black
mesh				



ruffle circle skirt  
#SK0005

	black	white	navy	red
body				





A N N I E L I N G

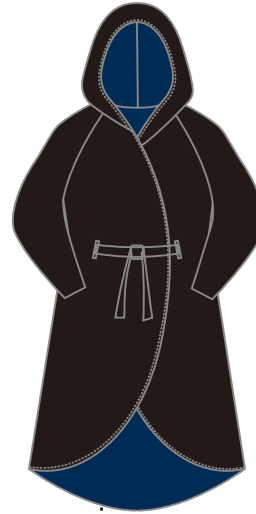

reversible long sleeve overcoat  
#CT2201N

	black		
body			
	navy	titanium	red
inner body			

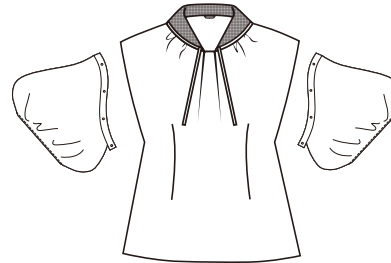

centre pleat removable sleeve  
#TP0010 Sleeves: #TSV009M

	black	white
body/ sleeve		

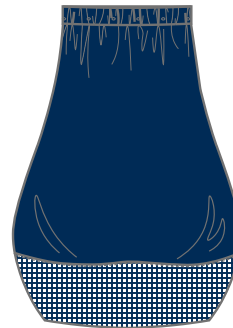

bubble free size skirt  
#SK0004

	black	white	navy
body			



A N N I E L I N G

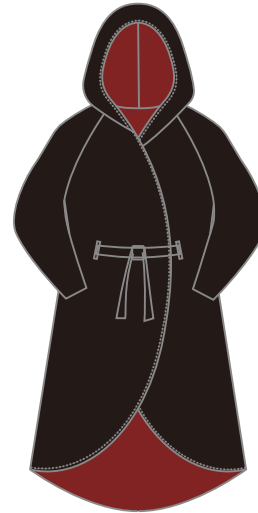

reversible long sleeve overcoat  
#CT2201N

	black		
body			
	navy	titanium	red
inner body			



removable wide shape pleat detail top  
#TP0004 Sleeves: #TSV0004L

	black	red
body		
	titanium	black
sleeve		

pleated free size skirt  
#SK0002

	black	navy	titanium	red
base				



ANNIE LING

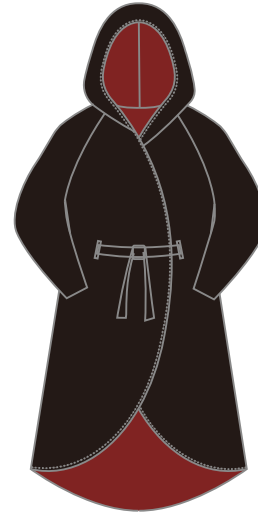

reversible long sleeve overcoat  
#CT2201N

	black		
body			
	navy	titanium	red
inner body			



removable sleeve vee-neck knit top  
#TP0006V Sleeves: #TSV0005L

	black	white	navy	titanium
body				
	red	white	titanium	black
sleeve				



multi mesh layers free size skirt  
#SK0001

	black	white	navy	red
body				



A N N I E L I N G

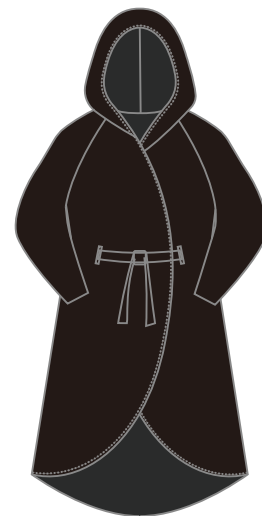

reversible long sleeve overcoat  
#CT2201N

	black		
body			
	navy	titanium	red
inner body			

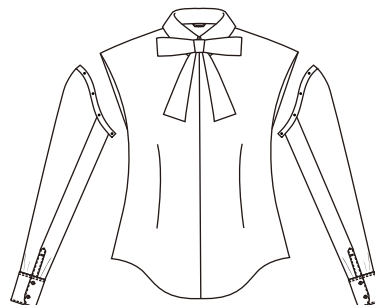

removable sleeve neck tie shirt  
#TP0001 Sleeves: #TSV0013L

	black	white	navy
body			
	black	white	navy
sleeve/ fabric tie			
	red	black	white
mesh tie			



flare free size skirt  
#SK0003

	black	navy	red
body			



ANNIE LING

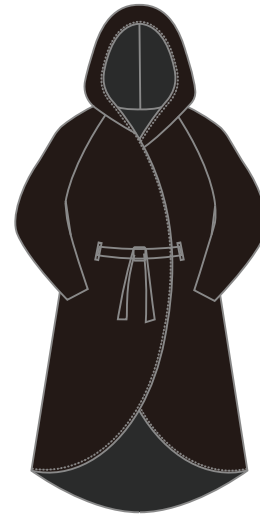

reversible long sleeve overcoat  
#CT2201N

	black		
body			
	navy	titanium	red
inner body			

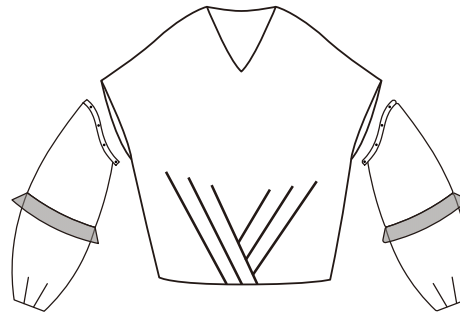

removable sleeve tiger claw top  
#TP0009 Sleeves: #SV0006L

	black	white	titanium
body/sleeve			
	black	white	red
mesh			

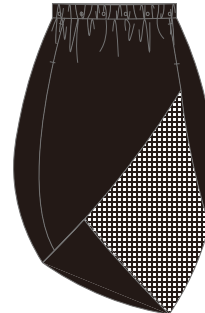

multi panel wrap skirt  
#SK0006

	black	white	navy
body			





ANNIE LING

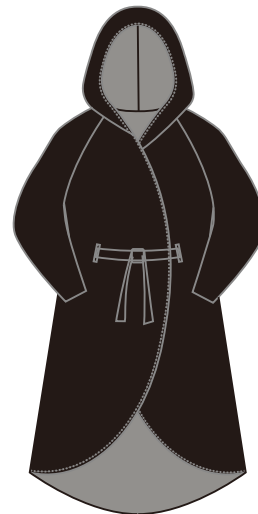

reversible long sleeve overcoat  
#CT2201N

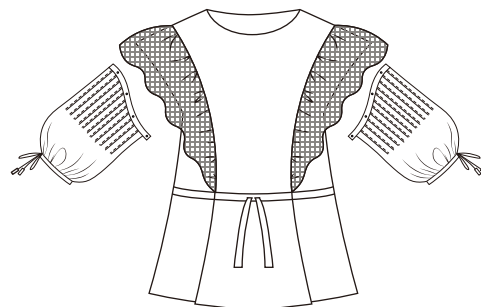

removable sleeve side ruffle trim top  
#TP0003 Sleeves: #TSV0001M



pleated free size skirt  
#SK0002





ANNIE LING

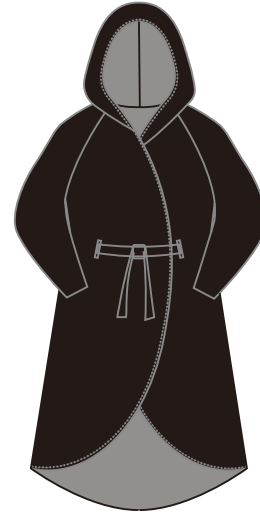

reversible long sleeve overcoat  
#CT2201N

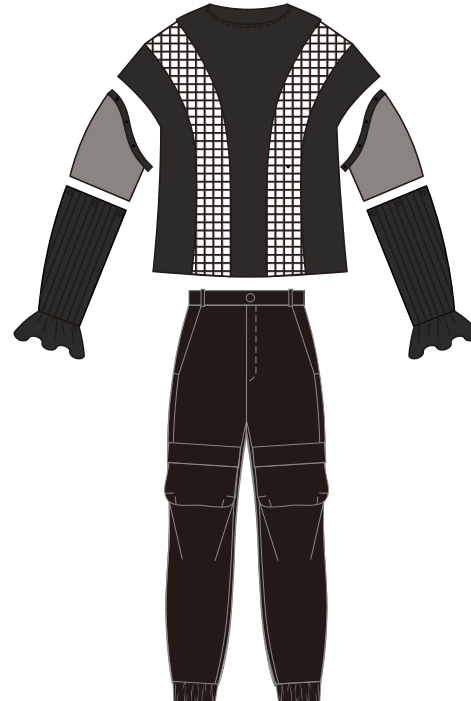
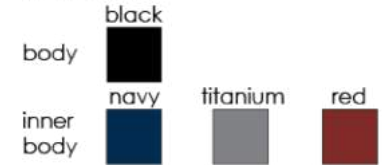

multi panel top with removable sleeves  
#TP0008 Sleeves: #SV0005L



multi pockets cargo pants  
#PT2201N



# ONE and ALL Technology Materials

A N N I E

L I N G

## protection technology

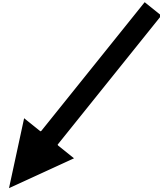

DuPont® Invista™ USA

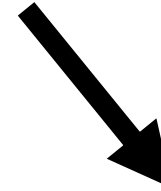

Hong Kong Science Park

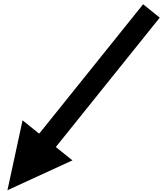

COOLMAX®

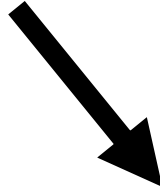

silver ion Ag<sup>+</sup>

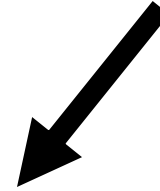

LIGHT FRESH®

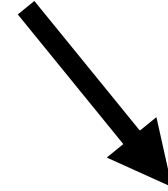

water repellent

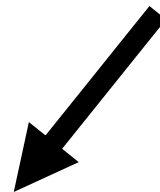
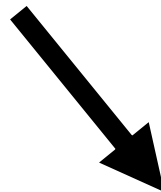

**anti-bacterial – anti-viral**



# ONE and ALL Technology in Materials



**innovation with technology**

**Protection and Sustainable**

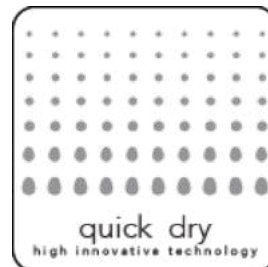

# ONE and ALL Technology in Materials

United States DuPont® Invista™  
silver ion 99% anti bacterial - COOLMAX® technology

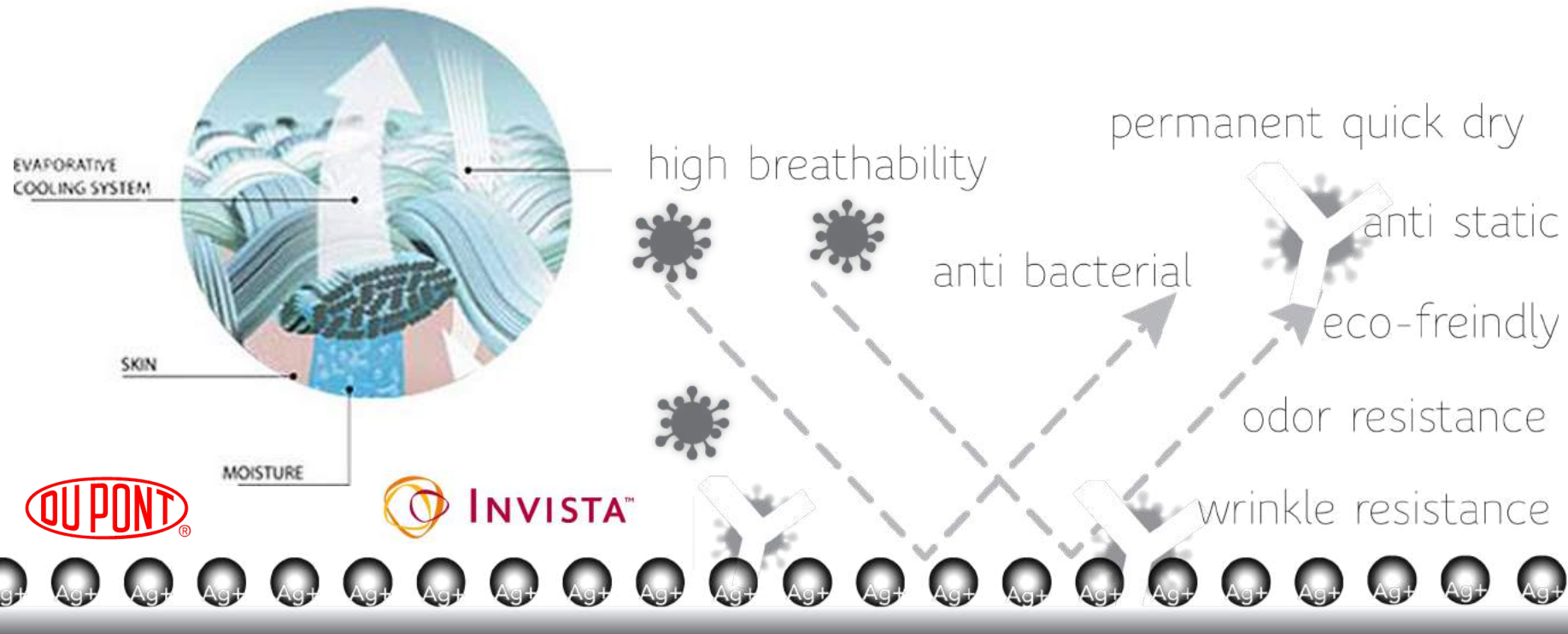

# ONE and ALL Technology in Materials

## United States DuPont® Invista™ silver ion 99% anti bacterial technology certificate

**intertek**  
Total Quality. Assured.

Number: HKGT05104808

### TEST REPORT

Tests Conducted (As Requested By The Applicant)

Test Method for Antibacterial Finishes on Textile Materials (Quantitative)

Test Method: American Association of Textile Chemists and Colorists (AATCC) Technical Manual, Test Method 100-2019.

Ultraviolet sterilization of sample before test.

Test culture: *Staphylococcus aureus* (ATCC 6538)

*Klebsiella pneumoniae* (ATCC 4352)

Inoculum suspension medium: 1:20 nutrient broth with 0.05% Triton X-100

Inoculum concentration:  $1-3 \times 10^8$  CFU/mL

Test specimen: 1.0g (4 pieces of circular swatches 4.8cm in diameter) and apply 1mL inoculum per trial

Neutralizing solution: Lethen Broth

Contact time: 24 hours

Incubation temperature: 37°C

Incubation period: 48 hours

Agar medium: Nutrient agar

#### Result:

Name of Tested Bacteria (Strain Number)	<i>Staphylococcus aureus</i> (ATCC 6538)	<i>Klebsiella pneumoniae</i> (ATCC 4352)
Initial count	$1.02 \times 10^8$ CFU/mL	$1.06 \times 10^8$ CFU/mL
The number of bacteria recovered from the inoculated tested sample swatches immediately after inoculation ("0" contact time) (B)	$1.42 \times 10^7$ CFU/Sample	$1.40 \times 10^7$ CFU/Sample
The number of bacteria recovered from the inoculated tested sample swatches incubated over 24 hours contact period (A)	<100 CFU/Sample	<100 CFU/Sample
Percent reduction of Bacteria (R)	99.9%	99.9%

Page 3 Of 4

Intertek Testing Services Hong Kong Limited  
2/F Garment Centre  
576 Castle Peak Road  
Kowloon, Hong Kong  
Tel: +852 2171 8888  
Fax: +852 2786 1903  
intertek.com.hk



TESTEX AG, SWISS TEXTILE TESTING INSTITUTE  
GOTTHARDSTRASSE 81  
POSTFACH 2156  
8002 ZÜRICH, SWITZERLAND

**OEKO-TEX®**  
INSPIRING CONFIDENCE

## CERTIFICATE

### The company



is granted authorization according to STANDARD 100 by OEKO-TEX® to use the STANDARD 100 by OEKO-TEX® mark, based on our test report SH050 159719.4

for the following articles:

Commission dyeing and printing: Woven fabric made of 100% CO, CO/EL, CO/LI, CO/Lyocell/EL, CO/CV/EL, CO/PA/EL, CO/PES/EL, semi-bleached, piece-dyed or printed (reactive, vat, acid, disperse dyestuffs or pigment) and finished

The results of the inspection made according to STANDARD 100 by OEKO-TEX®, Annex 4, product class I have shown that the above mentioned goods meet the human-ecological requirements of the STANDARD 100 by OEKO-TEX® presently established in Annex 4 for baby articles.

The certified articles fulfil requirements of Annex XVII of REACH (incl. the use of azo colourants, nickel release, etc.), the American requirement regarding total content of lead in children's articles (CPSIA, with the exception of accessories made from glass) and of the Chinese standards GB 18401:2010 (labelling requirements were not verified).

The holder of this certificate, who has issued a conformity declaration according to ISO 17050-1, is under an obligation to use the STANDARD 100 by OEKO-TEX® mark only in conjunction with products that conform with the sample initially tested. The conformity is verified by audits.

The certificate SHMO 108282 is valid until 15.12.2020

Zürich, 09.01.2020

Matz Bachmann  
Managing Director

Mary Rose Egloff  
Customer Service Ecology Manager

OEKO-TEX® Association | Genferstrasse 29 | P.O. Box 2008 | CH-8027 Zürich



# ONE and ALL Technology in Materials

Hong Kong Science Park INCU-TECH

**99% anti bacterial - anti viral - nano water repellent technology**

<https://youtu.be/6L98WxB0Dco>

video explaining the technology ↗



# ONE and ALL Technology in Materials

## Hong Kong Science Park INCU-TECH 99% anti bacterial - anti viral technology certificate and technology award

**SGS**

**Test Report** No.: HKSL1501001896TX Date: Jan 08, 2015 Page 2 of 3

**Test Results :**  
**Assessment of Antibacterial Finishes on Textile Material (AATCC Test Method 100- 2012)**  
**Test bacteria : Staphylococcus aureus (ATCC 6538)**  
**Test specimen: After 20 wash sample (washing was performed by the client)**

**Test result**

Tested Specimen	Bacteria count (colony forming unit, CFU per ml) over contact period (H)		Result: % of reduction of bacteria	Client specified requirement	Comment
	0 hour	24 hours			
After 20 wash sample	$1.01 \times 10^5$	$< 1.00 \times 10^2$	<b>&gt;99.90%</b>	/	/
Untreated control sample	$1.00 \times 10^6$	$1.53 \times 10^6$			

Note: The untreated control sample was provided by client.

(H) As per client request, illumination was provided during incubation over contact period.

Photo:

Set up for incubation over contact period under illumination

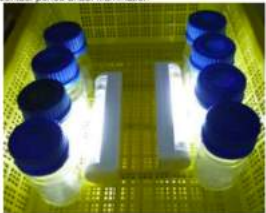

\*\*\* End of Report \*\*\*

This document is issued by the Company subject to the General Conditions of Service printed overleaf available on request or available at <http://www.sgs.com/Testing-and-Certification.aspx> and, furthermore, limited guarantee against its Title and Contents for the duration of the validity of the certificate issued by the Company. The Company is not responsible for any loss or damage caused by the use of the information only and with the exception of the Company's responsibility, it is the client's responsibility to ensure that the information is used for the intended purpose only and under the supervision of the client. The Company is not responsible for any loss or damage caused by the use of the information only and with the exception of the Company's responsibility, it is the client's responsibility to ensure that the information is used for the intended purpose only and under the supervision of the client.

Other information stated in this report only refers to the samples received and each sample is not released for 30 days only.

Laboratory: 150, 151 & 152, 153 & 154, 155 & 156, 157 & 158, 159 & 160, 161 & 162, 163 & 164, 165 & 166, 167 & 168, 169 & 170, 171 & 172, 173 & 174, 175 & 176, 177 & 178, 179 & 180, 181 & 182, 183 & 184, 185 & 186, 187 & 188, 189 & 190, 191 & 192, 193 & 194, 195 & 196, 197 & 198, 199 & 200, 201 & 202, 203 & 204, 205 & 206, 207 & 208, 209 & 210, 211 & 212, 213 & 214, 215 & 216, 217 & 218, 219 & 220, 221 & 222, 223 & 224, 225 & 226, 227 & 228, 229 & 230, 231 & 232, 233 & 234, 235 & 236, 237 & 238, 239 & 240, 241 & 242, 243 & 244, 245 & 246, 247 & 248, 249 & 250, 251 & 252, 253 & 254, 255 & 256, 257 & 258, 259 & 260, 261 & 262, 263 & 264, 265 & 266, 267 & 268, 269 & 270, 271 & 272, 273 & 274, 275 & 276, 277 & 278, 279 & 280, 281 & 282, 283 & 284, 285 & 286, 287 & 288, 289 & 290, 291 & 292, 293 & 294, 295 & 296, 297 & 298, 299 & 300, 301 & 302, 303 & 304, 305 & 306, 307 & 308, 309 & 310, 311 & 312, 313 & 314, 315 & 316, 317 & 318, 319 & 320, 321 & 322, 323 & 324, 325 & 326, 327 & 328, 329 & 330, 331 & 332, 333 & 334, 335 & 336, 337 & 338, 339 & 340, 341 & 342, 343 & 344, 345 & 346, 347 & 348, 349 & 350, 351 & 352, 353 & 354, 355 & 356, 357 & 358, 359 & 360, 361 & 362, 363 & 364, 365 & 366, 367 & 368, 369 & 370, 371 & 372, 373 & 374, 375 & 376, 377 & 378, 379 & 380, 381 & 382, 383 & 384, 385 & 386, 387 & 388, 389 & 390, 391 & 392, 393 & 394, 395 & 396, 397 & 398, 399 & 400, 401 & 402, 403 & 404, 405 & 406, 407 & 408, 409 & 410, 411 & 412, 413 & 414, 415 & 416, 417 & 418, 419 & 420, 421 & 422, 423 & 424, 425 & 426, 427 & 428, 429 & 430, 431 & 432, 433 & 434, 435 & 436, 437 & 438, 439 & 440, 441 & 442, 443 & 444, 445 & 446, 447 & 448, 449 & 450, 451 & 452, 453 & 454, 455 & 456, 457 & 458, 459 & 460, 461 & 462, 463 & 464, 465 & 466, 467 & 468, 469 & 470, 471 & 472, 473 & 474, 475 & 476, 477 & 478, 479 & 480, 481 & 482, 483 & 484, 485 & 486, 487 & 488, 489 & 490, 491 & 492, 493 & 494, 495 & 496, 497 & 498, 499 & 500, 501 & 502, 503 & 504, 505 & 506, 507 & 508, 509 & 510, 511 & 512, 513 & 514, 515 & 516, 517 & 518, 519 & 520, 521 & 522, 523 & 524, 525 & 526, 527 & 528, 529 & 530, 531 & 532, 533 & 534, 535 & 536, 537 & 538, 539 & 540, 541 & 542, 543 & 544, 545 & 546, 547 & 548, 549 & 550, 551 & 552, 553 & 554, 555 & 556, 557 & 558, 559 & 560, 561 & 562, 563 & 564, 565 & 566, 567 & 568, 569 & 570, 571 & 572, 573 & 574, 575 & 576, 577 & 578, 579 & 580, 581 & 582, 583 & 584, 585 & 586, 587 & 588, 589 & 590, 591 & 592, 593 & 594, 595 & 596, 597 & 598, 599 & 600, 601 & 602, 603 & 604, 605 & 606, 607 & 608, 609 & 610, 611 & 612, 613 & 614, 615 & 616, 617 & 618, 619 & 620, 621 & 622, 623 & 624, 625 & 626, 627 & 628, 629 & 630, 631 & 632, 633 & 634, 635 & 636, 637 & 638, 639 & 640, 641 & 642, 643 & 644, 645 & 646, 647 & 648, 649 & 650, 651 & 652, 653 & 654, 655 & 656, 657 & 658, 659 & 660, 661 & 662, 663 & 664, 665 & 666, 667 & 668, 669 & 670, 671 & 672, 673 & 674, 675 & 676, 677 & 678, 679 & 680, 681 & 682, 683 & 684, 685 & 686, 687 & 688, 689 & 690, 691 & 692, 693 & 694, 695 & 696, 697 & 698, 699 & 700, 701 & 702, 703 & 704, 705 & 706, 707 & 708, 709 & 710, 711 & 712, 713 & 714, 715 & 716, 717 & 718, 719 & 720, 721 & 722, 723 & 724, 725 & 726, 727 & 728, 729 & 730, 731 & 732, 733 & 734, 735 & 736, 737 & 738, 739 & 740, 741 & 742, 743 & 744, 745 & 746, 747 & 748, 749 & 750, 751 & 752, 753 & 754, 755 & 756, 757 & 758, 759 & 760, 761 & 762, 763 & 764, 765 & 766, 767 & 768, 769 & 770, 771 & 772, 773 & 774, 775 & 776, 777 & 778, 779 & 780, 781 & 782, 783 & 784, 785 & 786, 787 & 788, 789 & 790, 791 & 792, 793 & 794, 795 & 796, 797 & 798, 799 & 800, 801 & 802, 803 & 804, 805 & 806, 807 & 808, 809 & 810, 811 & 812, 813 & 814, 815 & 816, 817 & 818, 819 & 820, 821 & 822, 823 & 824, 825 & 826, 827 & 828, 829 & 830, 831 & 832, 833 & 834, 835 & 836, 837 & 838, 839 & 840, 841 & 842, 843 & 844, 845 & 846, 847 & 848, 849 & 850, 851 & 852, 853 & 854, 855 & 856, 857 & 858, 859 & 860, 861 & 862, 863 & 864, 865 & 866, 867 & 868, 869 & 870, 871 & 872, 873 & 874, 875 & 876, 877 & 878, 879 & 880, 881 & 882, 883 & 884, 885 & 886, 887 & 888, 889 & 890, 891 & 892, 893 & 894, 895 & 896, 897 & 898, 899 & 900, 901 & 902, 903 & 904, 905 & 906, 907 & 908, 909 & 910, 911 & 912, 913 & 914, 915 & 916, 917 & 918, 919 & 920, 921 & 922, 923 & 924, 925 & 926, 927 & 928, 929 & 930, 931 & 932, 933 & 934, 935 & 936, 937 & 938, 939 & 940, 941 & 942, 943 & 944, 945 & 946, 947 & 948, 949 & 950, 951 & 952, 953 & 954, 955 & 956, 957 & 958, 959 & 960, 961 & 962, 963 & 964, 965 & 966, 967 & 968, 969 & 970, 971 & 972, 973 & 974, 975 & 976, 977 & 978, 979 & 980, 981 & 982, 983 & 984, 985 & 986, 987 & 988, 989 & 990, 991 & 992, 993 & 994, 995 & 996, 997 & 998, 999 & 1000, 1001 & 1002, 1003 & 1004, 1005 & 1006, 1007 & 1008, 1009 & 1010, 1011 & 1012, 1013 & 1014, 1015 & 1016, 1017 & 1018, 1019 & 1020, 1021 & 1022, 1023 & 1024, 1025 & 1026, 1027 & 1028, 1029 & 1030, 1031 & 1032, 1033 & 1034, 1035 & 1036, 1037 & 1038, 1039 & 1040, 1041 & 1042, 1043 & 1044, 1045 & 1046, 1047 & 1048, 1049 & 1050, 1051 & 1052, 1053 & 1054, 1055 & 1056, 1057 & 1058, 1059 & 1060, 1061 & 1062, 1063 & 1064, 1065 & 1066, 1067 & 1068, 1069 & 1070, 1071 & 1072, 1073 & 1074, 1075 & 1076, 1077 & 1078, 1079 & 1080, 1081 & 1082, 1083 & 1084, 1085 & 1086, 1087 & 1088, 1089 & 1090, 1091 & 1092, 1093 & 1094, 1095 & 1096, 1097 & 1098, 1099 & 1100, 1101 & 1102, 1103 & 1104, 1105 & 1106, 1107 & 1108, 1109 & 1110, 1111 & 1112, 1113 & 1114, 1115 & 1116, 1117 & 1118, 1119 & 1120, 1121 & 1122, 1123 & 1124, 1125 & 1126, 1127 & 1128, 1129 & 1130, 1131 & 1132, 1133 & 1134, 1135 & 1136, 1137 & 1138, 1139 & 1140, 1141 & 1142, 1143 & 1144, 1145 & 1146, 1147 & 1148, 1149 & 1150, 1151 & 1152, 1153 & 1154, 1155 & 1156, 1157 & 1158, 1159 & 1160, 1161 & 1162, 1163 & 1164, 1165 & 1166, 1167 & 1168, 1169 & 1170, 1171 & 1172, 1173 & 1174, 1175 & 1176, 1177 & 1178, 1179 & 1180, 1181 & 1182, 1183 & 1184, 1185 & 1186, 1187 & 1188, 1189 & 1190, 1191 & 1192, 1193 & 1194, 1195 & 1196, 1197 & 1198, 1199 & 1200, 1201 & 1202, 1203 & 1204, 1205 & 1206, 1207 & 1208, 1209 & 1210, 1211 & 1212, 1213 & 1214, 1215 & 1216, 1217 & 1218, 1219 & 1220, 1221 & 1222, 1223 & 1224, 1225 & 1226, 1227 & 1228, 1229 & 1230, 1231 & 1232, 1233 & 1234, 1235 & 1236, 1237 & 1238, 1239 & 1240, 1241 & 1242, 1243 & 1244, 1245 & 1246, 1247 & 1248, 1249 & 1250, 1251 & 1252, 1253 & 1254, 1255 & 1256, 1257 & 1258, 1259 & 1260, 1261 & 1262, 1263 & 1264, 1265 & 1266, 1267 & 1268, 1269 & 1270, 1271 & 1272, 1273 & 1274, 1275 & 1276, 1277 & 1278, 1279 & 1280, 1281 & 1282, 1283 & 1284, 1285 & 1286, 1287 & 1288, 1289 & 1290, 1291 & 1292, 1293 & 1294, 1295 & 1296, 1297 & 1298, 1299 & 1300, 1301 & 1302, 1303 & 1304, 1305 & 1306, 1307 & 1308, 1309 & 1310, 1311 & 1312, 1313 & 1314, 1315 & 1316, 1317 & 1318, 1319 & 1320, 1321 & 1322, 1323 & 1324, 1325 & 1326, 1327 & 1328, 1329 & 1330, 1331 & 1332, 1333 & 1334, 1335 & 1336, 1337 & 1338, 1339 & 1340, 1341 & 1342, 1343 & 1344, 1345 & 1346, 1347 & 1348, 1349 & 1350, 1351 & 1352, 1353 & 1354, 1355 & 1356, 1357 & 1358, 1359 & 1360, 1361 & 1362, 1363 & 1364, 1365 & 1366, 1367 & 1368, 1369 & 1370, 1371 & 1372, 1373 & 1374, 1375 & 1376, 1377 & 1378, 1379 & 1380, 1381 & 1382, 1383 & 1384, 1385 & 1386, 1387 & 1388, 1389 & 1390, 1391 & 1392, 1393 & 1394, 1395 & 1396, 1397 & 1398, 1399 & 1400, 1401 & 1402, 1403 & 1404, 1405 & 1406, 1407 & 1408, 1409 & 1410, 1411 & 1412, 1413 & 1414, 1415 & 1416, 1417 & 1418, 1419 & 1420, 1421 & 1422, 1423 & 1424, 1425 & 1426, 1427 & 1428, 1429 & 1430, 1431 & 1432, 1433 & 1434, 1435 & 1436, 1437 & 1438, 1439 & 1440, 1441 & 1442, 1443 & 1444, 1445 & 1446, 1447 & 1448, 1449 & 1450, 1451 & 1452, 1453 & 1454, 1455 & 1456, 1457 & 1458, 1459 & 1460, 1461 & 1462, 1463 & 1464, 1465 & 1466, 1467 & 1468, 1469 & 1470, 1471 & 1472, 1473 & 1474, 1475 & 1476, 1477 & 1478, 1479 & 1480, 1481 & 1482, 1483 & 1484, 1485 & 1486, 1487 & 1488, 1489 & 1490, 1491 & 1492, 1493 & 1494, 1495 & 1496, 1497 & 1498, 1499 & 1500, 1501 & 1502, 1503 & 1504, 1505 & 1506, 1507 & 1508, 1509 & 1510, 1511 & 1512, 1513 & 1514, 1515 & 1516, 1517 & 1518, 1519 & 1520, 1521 & 1522, 1523 & 1524, 1525 & 1526, 1527 & 1528, 1529 & 1530, 1531 & 1532, 1533 & 1534, 1535 & 1536, 1537 & 1538, 1539 & 1540, 1541 & 1542, 1543 & 1544, 1545 & 1546, 1547 & 1548, 1549 & 1550, 1551 & 1552, 1553 & 1554, 1555 & 1556, 1557 & 1558, 1559 & 1560, 1561 & 1562, 1563 & 1564, 1565 & 1566, 1567 & 1568, 1569 & 1570, 1571 & 1572, 1573 & 1574, 1575 & 1576, 1577 & 1578, 1579 & 1580, 1581 & 1582, 1583 & 1584, 1585 & 1586, 1587 & 1588, 1589 & 1590, 1591 & 1592, 1593 & 1594, 1595 & 1596, 1597 & 1598, 1599 & 1600, 1601 & 1602, 1603 & 1604, 1605 & 1606, 1607 & 1608, 1609 & 1610, 1611 & 1612, 1613 & 1614, 1615 & 1616, 1617 & 1618, 1619 & 1620, 1621 & 1622, 1623 & 1624, 1625 & 1626, 1627 & 1628, 1629 & 1630, 1631 & 1632, 1633 & 1634, 1635 & 1636, 1637 & 1638, 1639 & 1640, 1641 & 1642, 1643 & 1644, 1645 & 1646, 1647 & 1648, 1649 & 1650, 1651 & 1652, 1653 & 1654, 1655 & 1656, 1657 & 1658, 1659 & 1660, 1661 & 1662, 1663 & 1664, 1665 & 1666, 1667 & 1668, 1669 & 1670, 1671 & 1672, 1673 & 1674, 1675 & 1676, 1677 & 1678, 1679 & 1680, 1681 & 1682, 1683 & 1684, 1685 & 1686, 1687 & 1688, 1689 & 1690, 1691 & 1692, 1693 & 1694, 1695 & 1696, 1697 & 1698, 1699 & 1700, 1701 & 1702, 1703 & 1704, 1705 & 1706, 1707 & 1708, 1709 & 1710, 1711 & 1712, 1713 & 1714, 1715 & 1716, 1717 & 1718, 1719 & 1720, 1721 & 1722, 1723 & 1724, 1725 & 1726, 1727 & 1728, 1729 & 1730, 1731 & 1732, 1733 & 1734, 1735 & 1736, 1737 & 1738, 1739 & 1740, 1741 & 1742, 1743 & 1744, 1745 & 1746, 1747 & 1748, 1749 & 1750, 1751 & 1752, 1753 & 1754, 1755 & 1756, 1757 & 1758, 1759 & 1760, 1761 & 1762, 1763 & 1764, 1765 & 1766, 1767 & 1768, 1769 & 1770, 1771 & 1772, 1773 & 1774, 1775 & 1776, 1777 & 1778, 1779 & 1780, 1781 & 1782, 1783 & 1784, 1785 & 1786, 1787 & 1788, 1789 & 1790, 1791 & 1792, 1793 & 1794, 1795 & 1796, 1797 & 1798, 1799 & 1800, 1801 & 1802, 1803 & 1804, 1805 & 1806, 1807 & 1808, 1809 & 1810, 1811 & 1812, 1813 & 1814, 1815 & 1816, 1817 & 1818, 1819 & 1820, 1821 & 1822, 1823 & 1824, 1825 & 1826, 1827 & 1828, 1829 & 1830, 1831 & 1832, 1833 & 1834, 1835 & 1836, 1837 & 1838, 1839 & 1840, 1841 & 1842, 1843 & 1844, 1845 & 1846, 1847 & 1848, 1849 & 1850, 1851 & 1852, 1853 & 1854, 1855 & 1856, 1857 & 1858, 1859 & 1860, 1861 & 1862, 1863 & 1864, 1865 & 1866, 1867 & 1868, 1869 & 1870, 1871 & 1872, 1873 & 1874, 1875 & 1876, 1877 & 1878, 1879 & 1880, 1881 & 1882, 1883 & 1884, 1885 & 1886, 1887 & 1888, 1889 & 1890, 1891 & 1892, 1893 & 1894, 1895 & 1896, 1897 & 1898, 1899 & 1900, 1901

# Brand Introduction

A N N I E      L I N G

## **Timeless with a Twist**

Driven by the desire to unite fashion and craftsmanship with technology elements, designer Annie Ling started her own collection in 2015.

Inspired by a new age of active living and cutting-edge textile innovations, her collections are committed to designing enduring clothing that supports wellbeing.

Annie integrates fun and unexpected details with practical technology elements into the designs. These unique combination differentiate her from other clothing in the market. Annie's fashion clothing are effortlessly stylish, highly versatile and wearable every day.

# Mission

A N N I E L I N G

The collection ONE and ALL combines  
technology inspired elements  
focusing in eclectic timeless designs

**offer freshness and practical ideas  
to improve upon traditional clothing**



**new clothing experience**

# Designer Biography

A N N I E      L I N G

Designer Annie Ling sees fashion as a powerful form of personal expression. She studied fashion design in high school in Vancouver before continuing with Fashion Design and Technology at Kwantlen University College, Canada. After obtaining a master's degree in business administration from the university of Leicester in the United Kingdom, she launched her collection in 2016.

She likes simple designs with unexpected details. The quality of such elements is often reflected on her work. She designs for people with a lifestyle, who are self-assured, out-going and young at heart.





**thank you**