FLEX流程图 FLEX SERVICE FLOW CHART

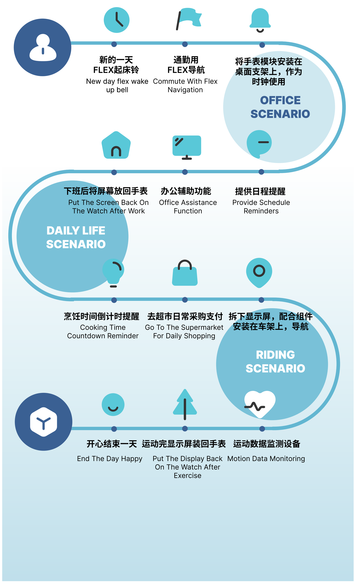

利益者相关者地图 STAKEHOLDER MAP

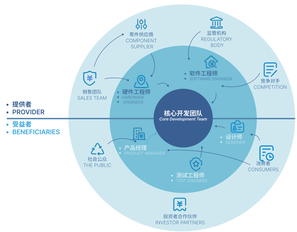

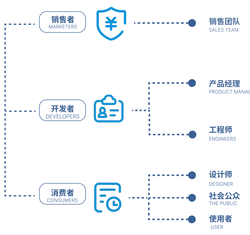

故事板 STORYBOARD

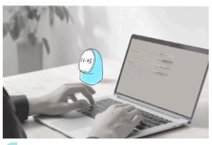

1 Flex Products Can Be Used To Remind People Of Time When They Are At Work.

2 When Users Want To Ride, Leave The Heavy Phone And Bring The Flex

3 The Flex Screen Can Be Removed Or Carried In One Piece, And The Bottom Can Be Magnetized

4 Flex Products Can Detect Riding Data And Heart Rate While People Are Riding

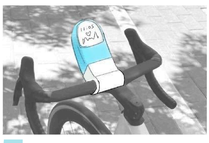

5 The Flex Product Will Have Completion Prompts After People Finish The Ride

6 Once The Ride Is Complete, The Flex Screen Can Be Removed And Attached To The Strap

模型制作 MODEL MAKING

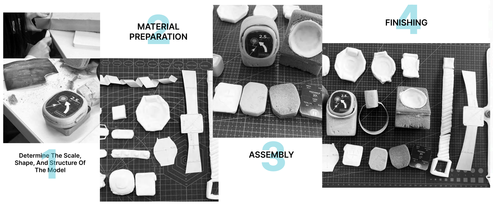

设计草图 DESIGN SKETCH

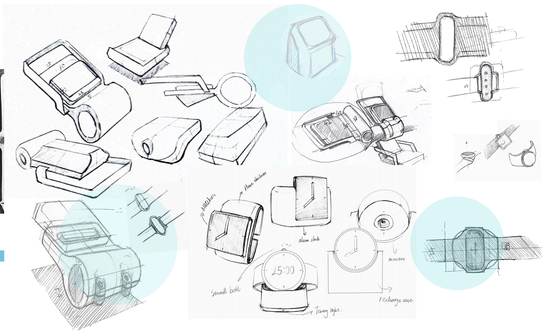

效果图 EFFECT DRAWING

CMF设计 CMF DESIGN

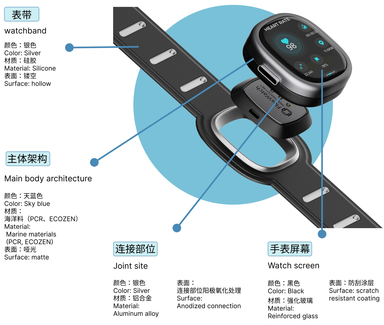

细节图 DETAIL DRAWING

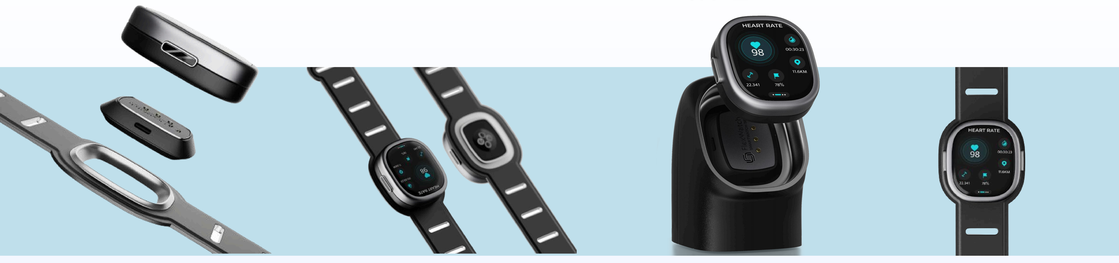

场景图 SCENE GRAPH

UI界面设计 UI INTERFACE DESIGN

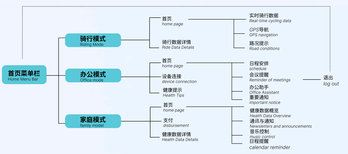

logo

多种功能模式选择
骑行模式、办公模式、家庭模式
Riding Mode, Office Mode, Family Mode

开始公路骑行
距离显示等多种数据监测
Distance And Other Data Detection

骑行导航显示
实时骑行数据显示，GPS导航
Real-Time Riding Data Display, GPS Navigation，Road Condition Reminder

日程提醒
提醒用户每日行程
Remind Users Of Daily Itineraries

骑行时心率监测
骑行时，心率过高时提醒模式
Alert Mode When Heart Rate Is Too High While Riding

办公日常时钟界面
时间显示
Daily Office Time Display